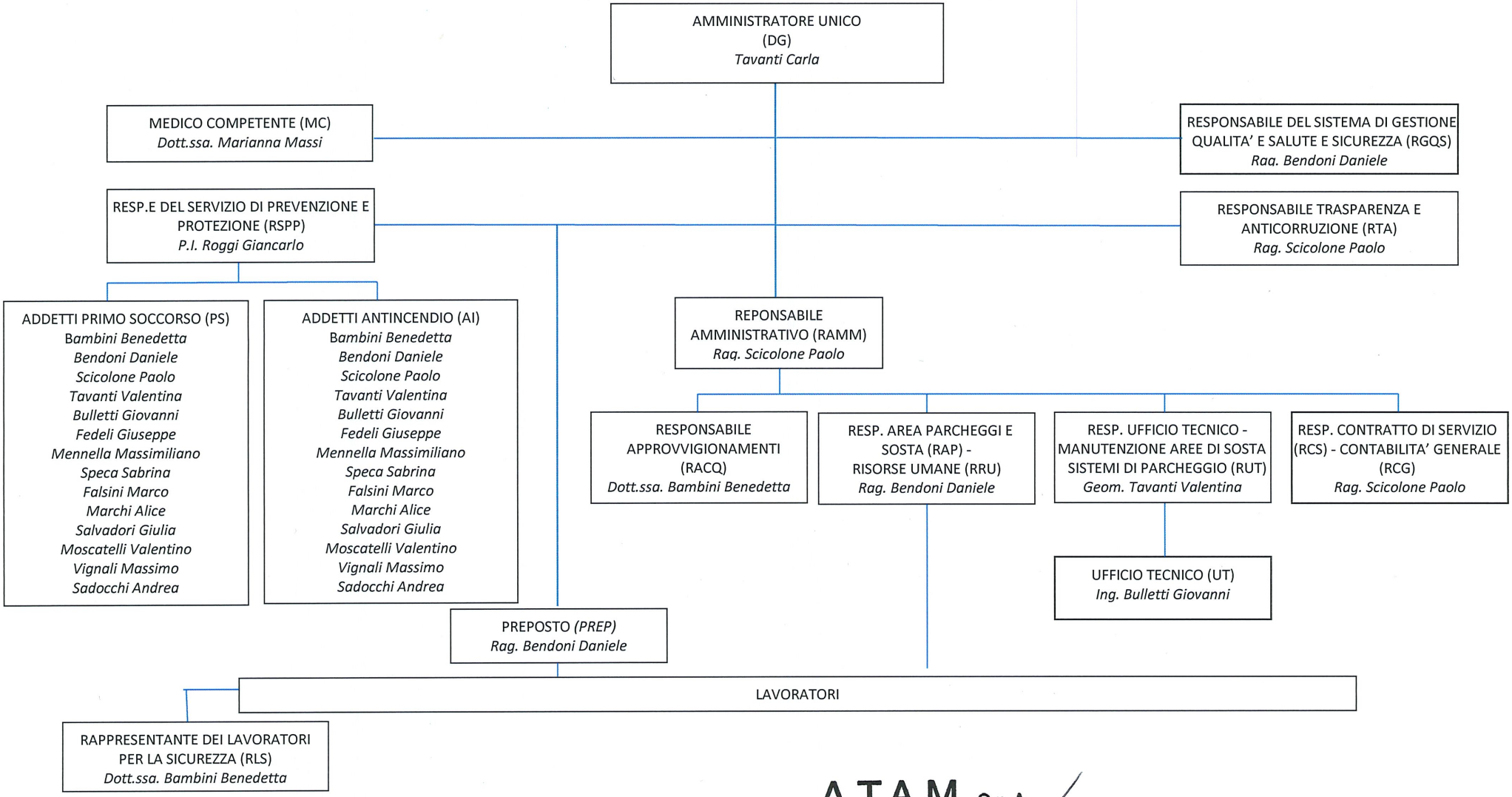

L'AMMINISTRATORE UNICO

A.T.A.M. S.p.A.
Ammnistratore Unico
Carla Tavanti

(Carla Tavanti)